

ELEVATION

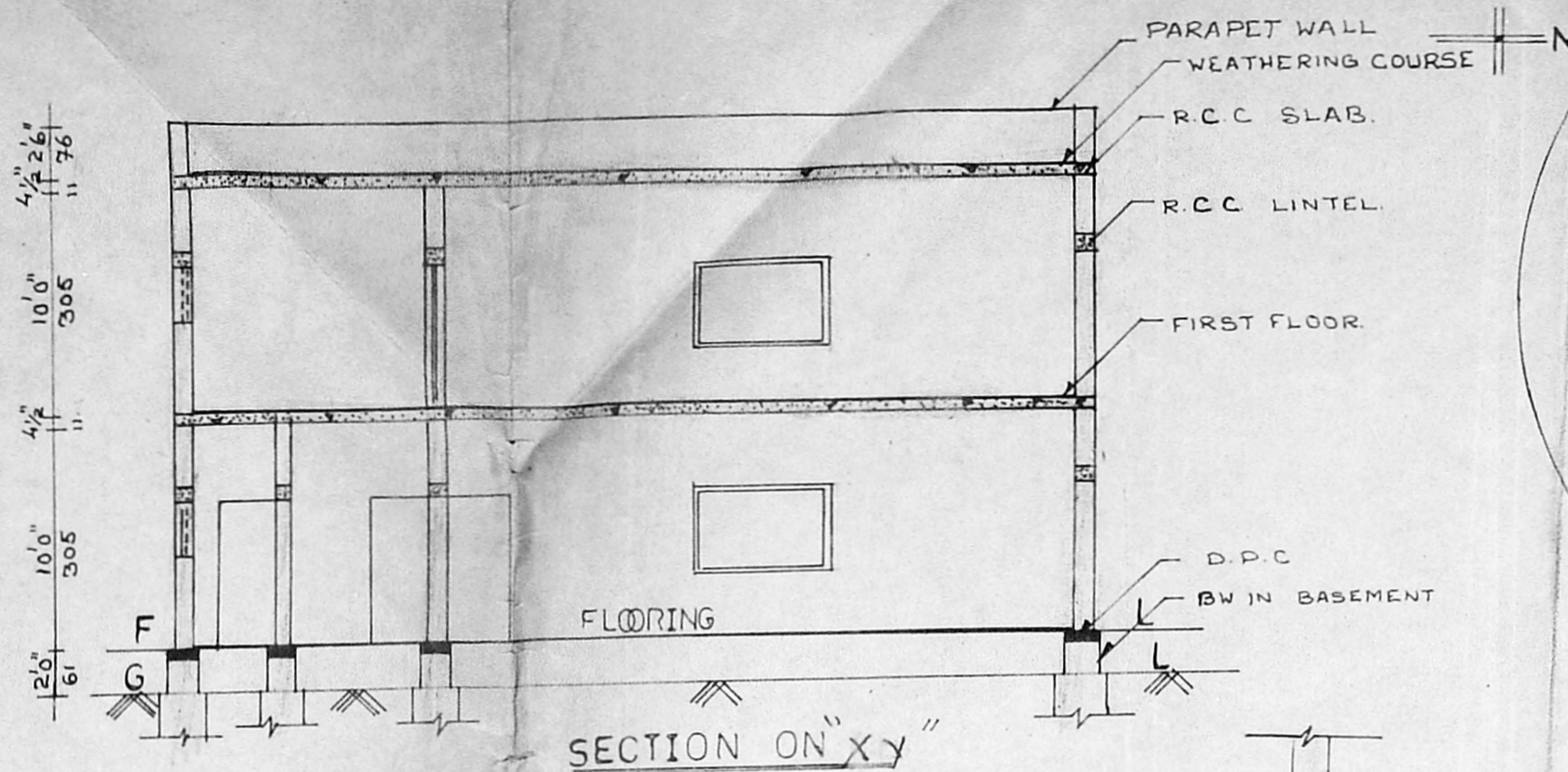

SECTION ON "XY"

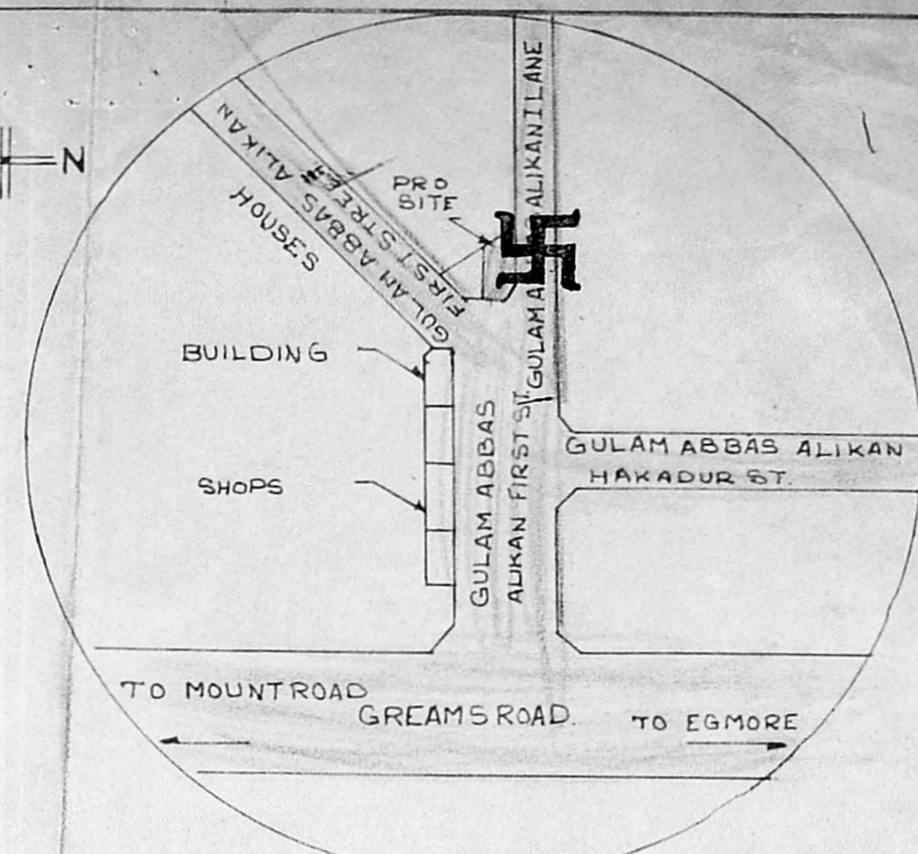

SCRUTINY PLAN KEY PLAN

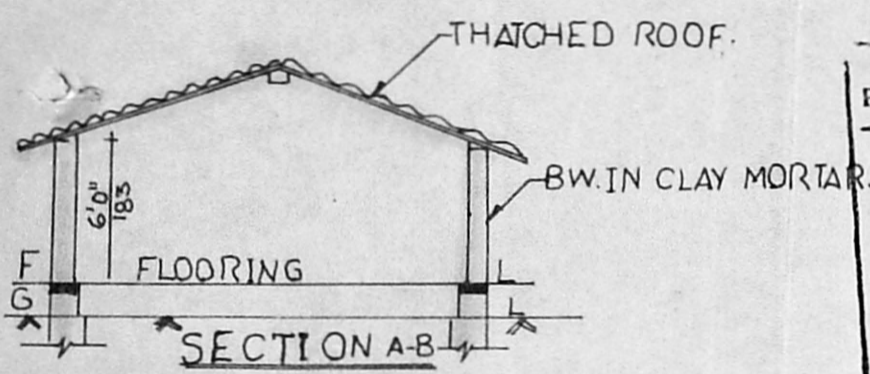

SECTION A-B

A/23499/302/93
 Planning Permit No. **APPROVED**
 SUBJECT TO THE CONDITIONS IN THIS OFFICE LETTER.
 No. A2/26364/92 Date 3/93
 FOR MEMBER SECRETARY
 MADRAS METROPOLITAN
 DEVELOPMENT AUTHORITY
 MADRAS - 600 008.

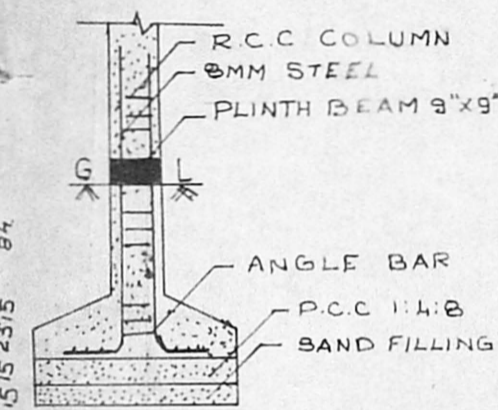

COLUMN DETAIL

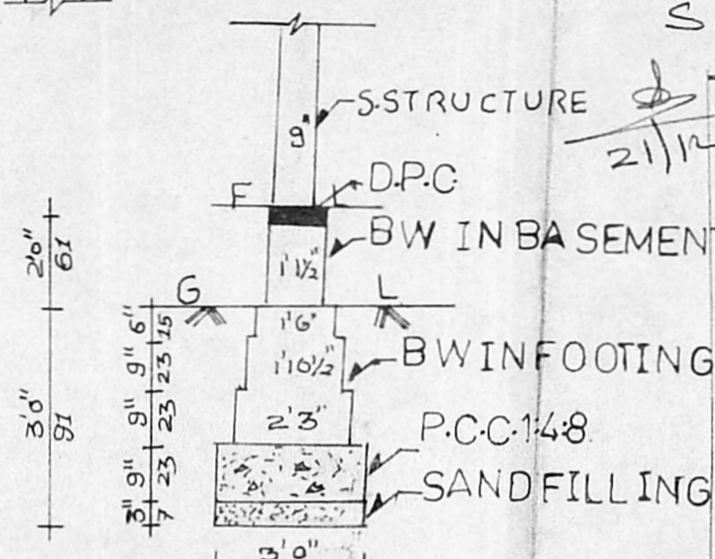

FOUNDATION DETAIL

PLAN SHOWING THE PROPOSED BUILDING IN DOORNO 7/1, OLD S.NO 328; RE S.NO. 56/52; BLOCK NO:11 NUNGAMBAKKAM DIVISION GULAM ABBAS ALIKAN FIRST LANE; THOUSAND LIGHT; MADRAS-6.

SCALE: 1"=8'0"

REFERENCE

- DOOR D1 3'0" X 6'6" (91 X 198)
- D2 2'6" X 6'6" (76 X 198)
- WINDOW W 5'0" X 4'0" (152 X 122)
- VENTILATOR V 3'0" X 2'6" (90 X 76)

AREA DETAIL

PLOT AREA: 995 SFT 92 M²
 GROUND FLOOR AREA: 169 SFT 16 M²
 FIRST FLOOR AREA: 169 SFT 16 M²

COLOUR INDEX

- PROPOSED ●
- ROAD ●
- BOUNDARY ○
- DISMANLED ○

OWNER: *S. Madhavan*

K. Krishnarajan
 K. Krishnarajan, L.C.E.
 Consulting Engineer
 Licensed Surveyor
 MADRAS CORPORATION & TAMBARAM MUNICIPALITY
 LICENSE No. 486 (Und. Class)
 B, Brincavan Avenue Kennedy St.
 WEST TAMBARAM, MADRAS-600 046
 LICENSED SURVEYOR.

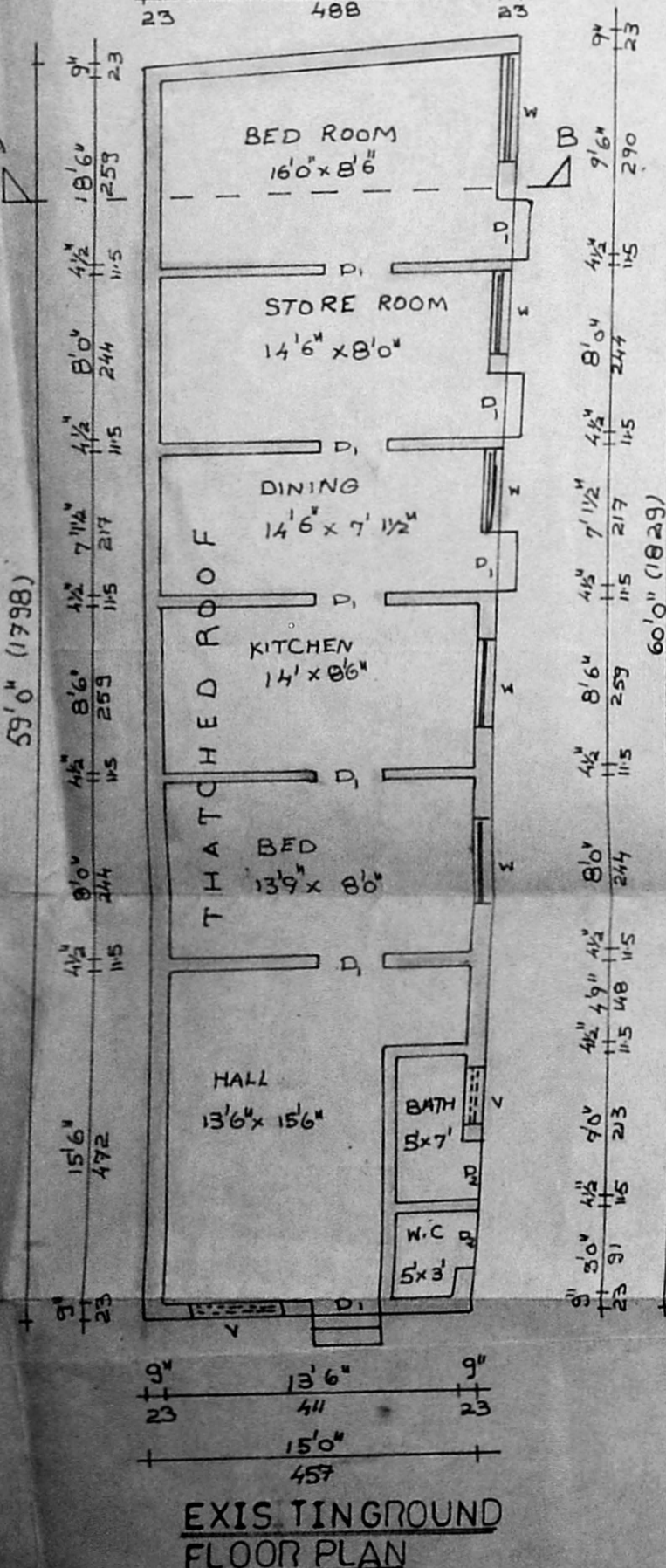

EXISTING GROUND FLOOR PLAN

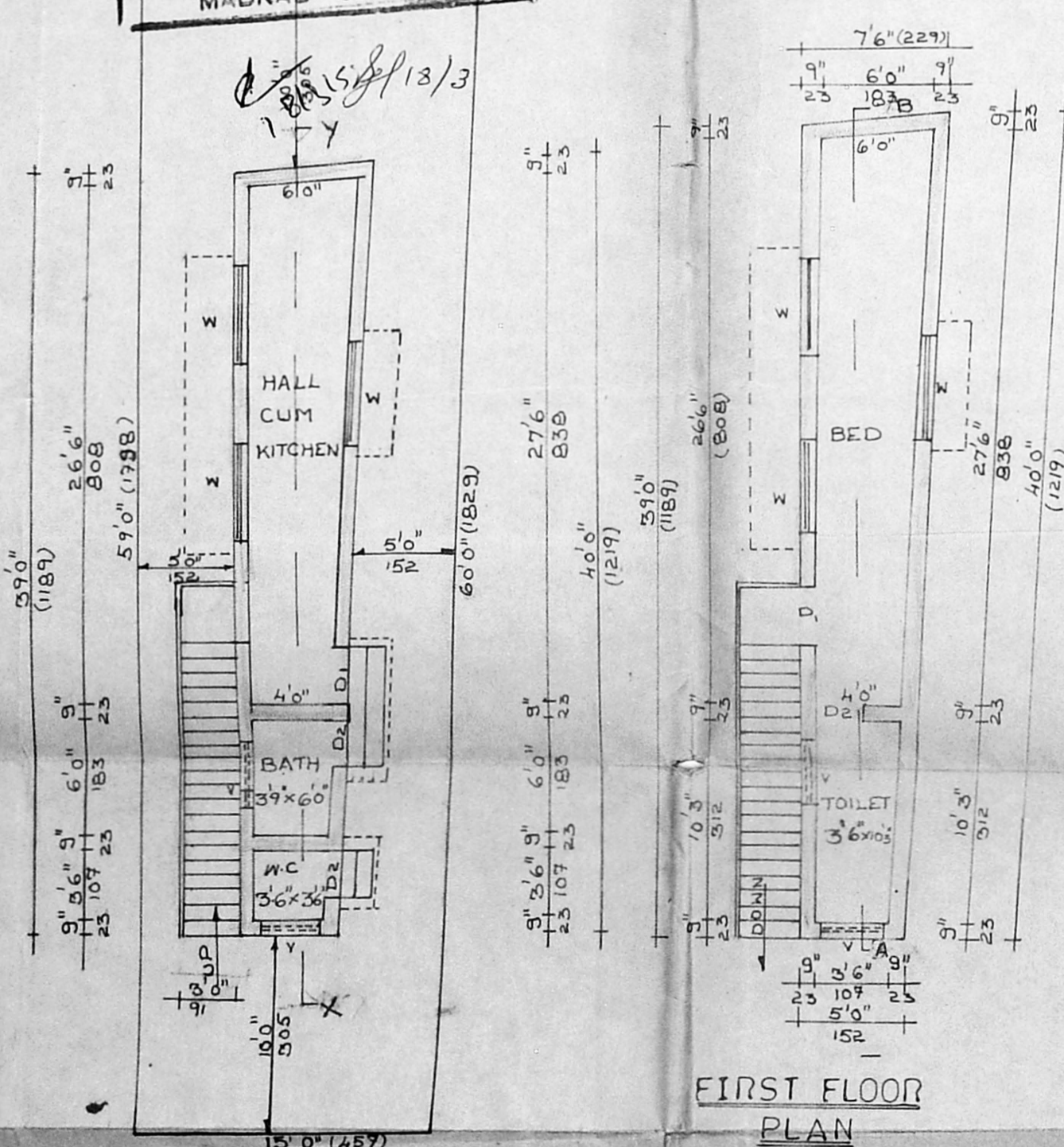

FIRST FLOOR PLAN

GROUND FLOOR PLAN

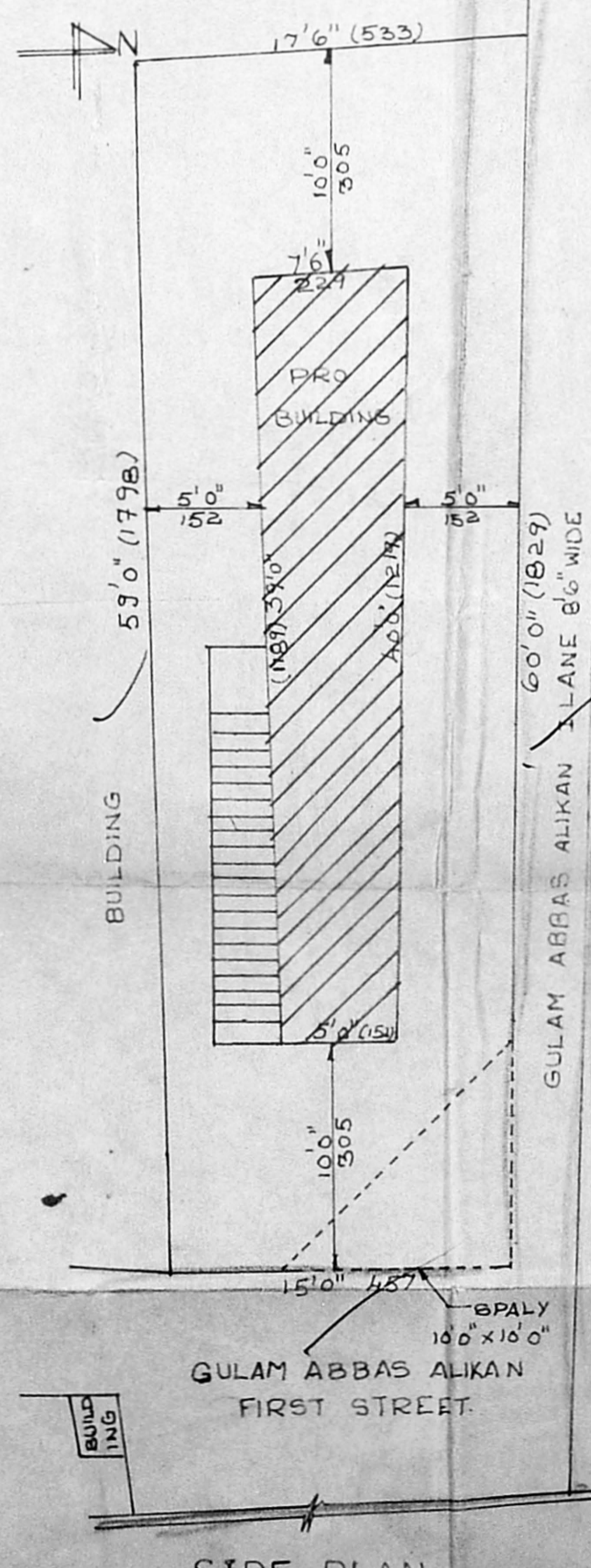

SIDE PLAN